

EIT monitoring of the premature lung

International consortium on mechanical ventilation in children
16 Sept 2017

Andy Adler

Systems and Computer Engineering, Carleton University, Ottawa

Electrical Impedance Tomography

Electrical Impedance Tomography

10-day old healthy baby with EIT electrodes

Source:
eidors3d.sf.net/data_contrib/if-neonate-spontaneous

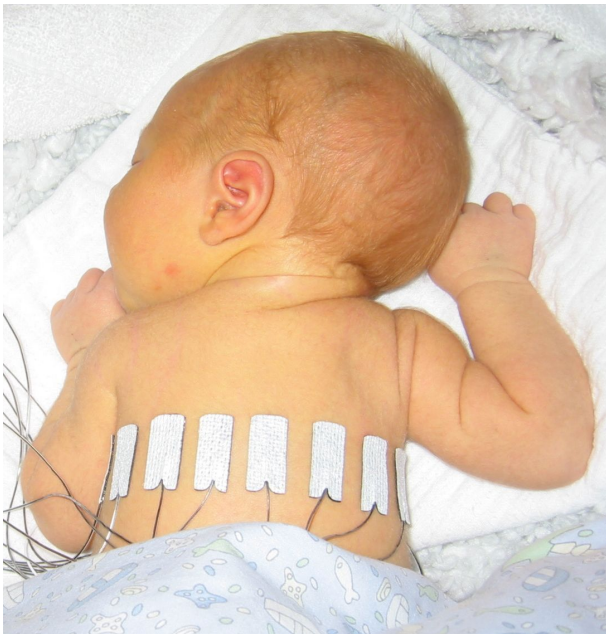

EIT – Imaging system and current in the body

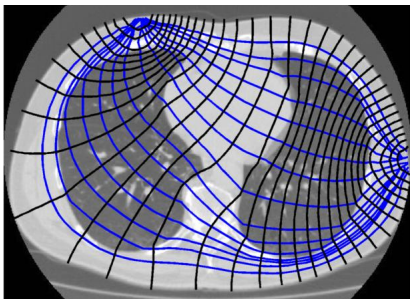
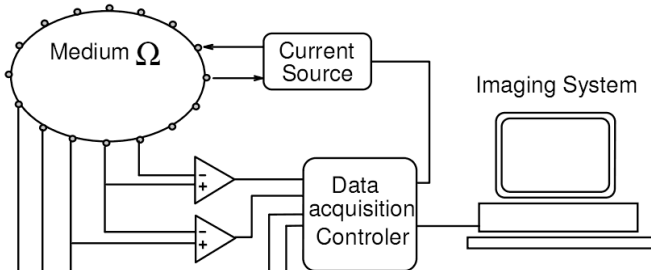

EIT – Imaging system and current in the body

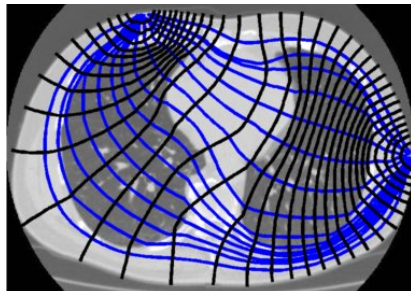
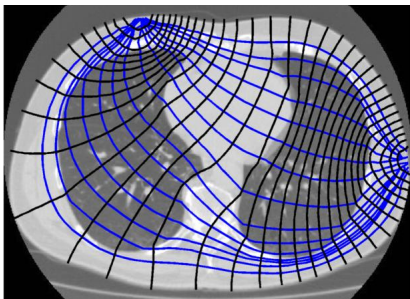
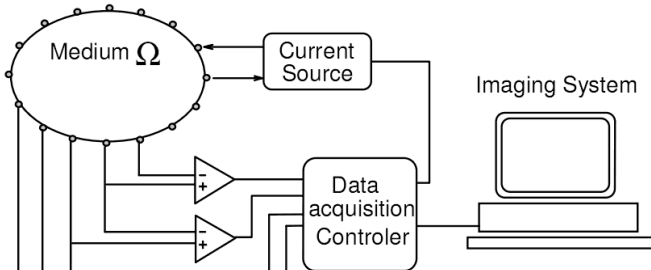

EIT – Imaging system and current in the body

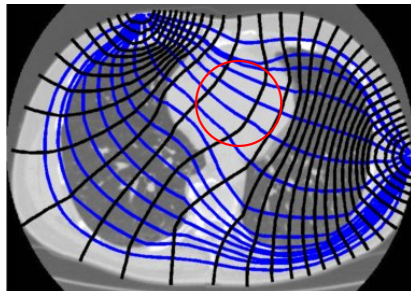
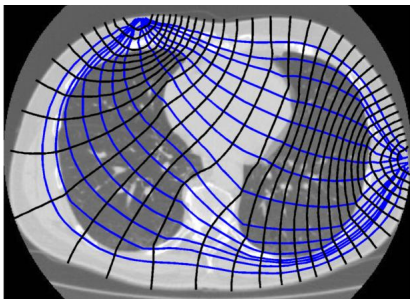
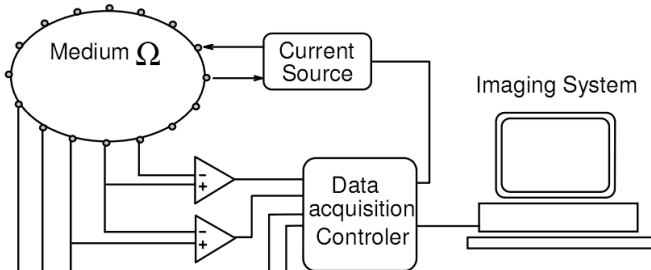

Mechanical Ventilation and EIT



Mechanical Ventilator with EIT monitor
(Sorry, no pictures of child with EIT belt)

Source: Swisstom.com

EIT + Lung Opening

Patient: 5.9 years, ARDS triggered by pneumonia. (Gómez-Laberge, IEEE TMI, 2012)

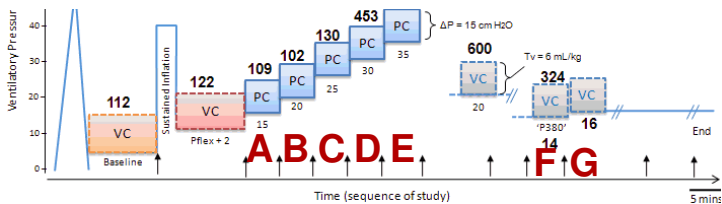

EIT + Lung Opening

Patient: 5.9 years, ARDS triggered by pneumonia. (Gómez-Laberge, IEEE TMI, 2012)

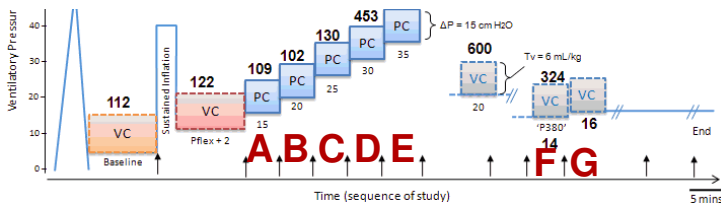

Overdistension

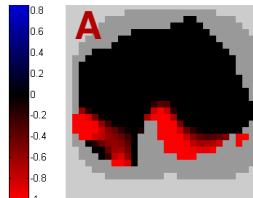

Collapse

EIT + Lung Opening

Patient: 5.9 years, ARDS triggered by pneumonia. (Gómez-Laberge, IEEE TMI, 2012)

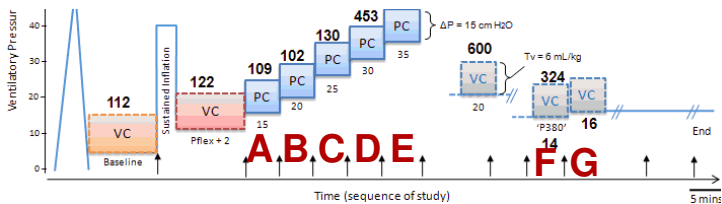

Overdistension

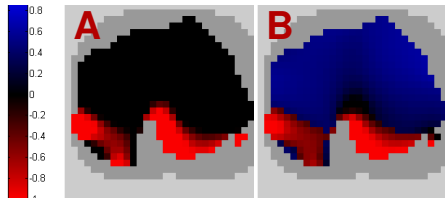

Collapse

EIT + Lung Opening

Patient: 5.9 years, ARDS triggered by pneumonia. (Gómez-Laberge, IEEE TMI, 2012)

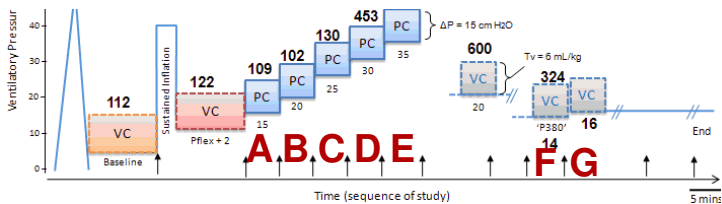

Overdistension

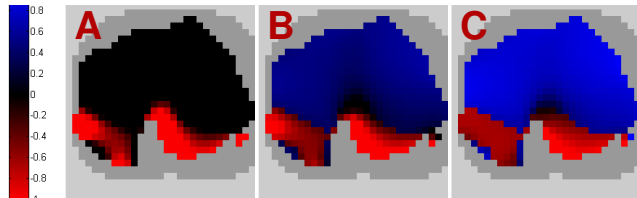

Collapse

EIT + Lung Opening

Patient: 5.9 years, ARDS triggered by pneumonia. (Gómez-Laberge, IEEE TMI, 2012)

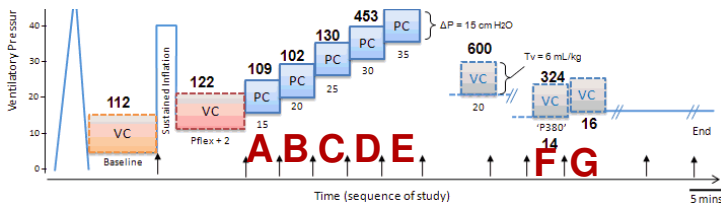

Overdistension

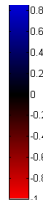

Collapse

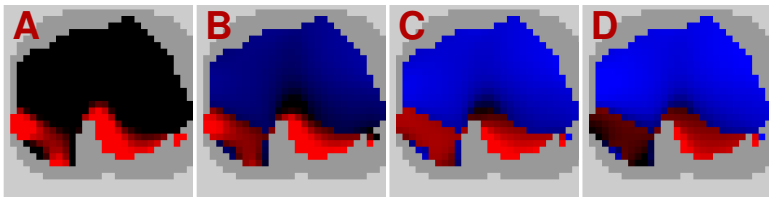

EIT + Lung Opening

Patient: 5.9 years, ARDS triggered by pneumonia. (Gómez-Laberge, IEEE TMI, 2012)

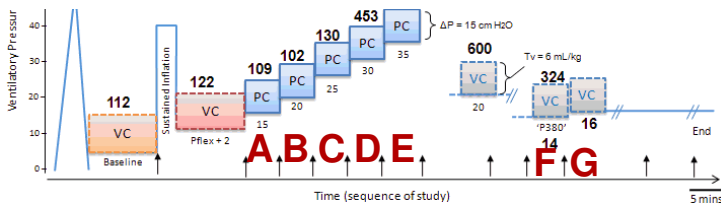

Overdistension

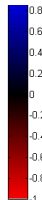

Collapse

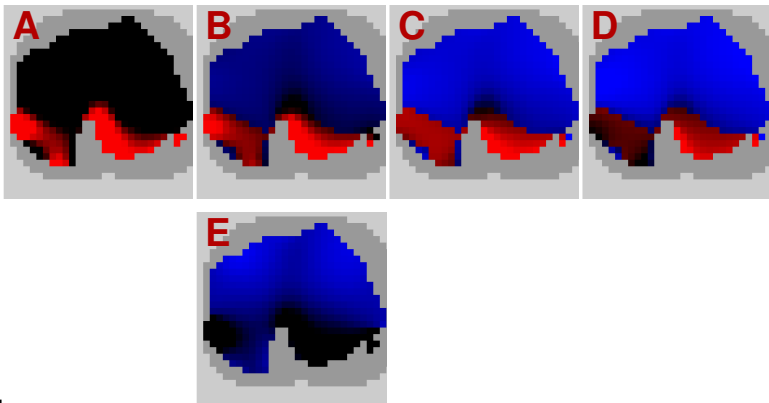

EIT + Lung Opening

Patient: 5.9 years, ARDS triggered by pneumonia. (Gómez-Laberge, IEEE TMI, 2012)

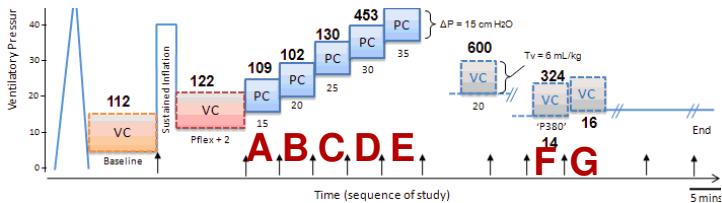

Overdistension

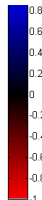

Collapse

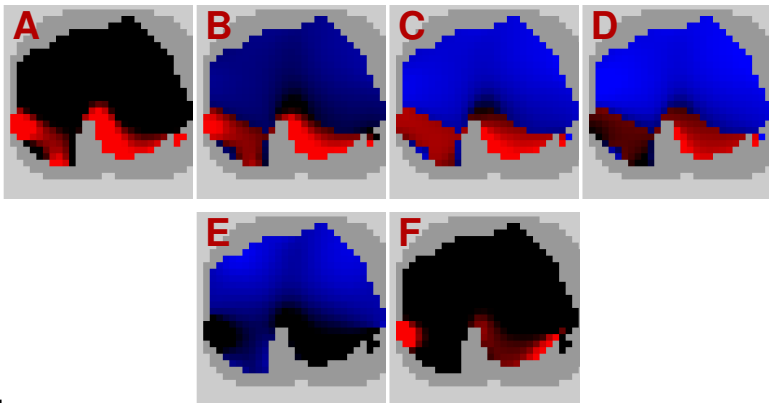

EIT + Lung Opening

Patient: 5.9 years, ARDS triggered by pneumonia. (Gómez-Laberge, IEEE TMI, 2012)

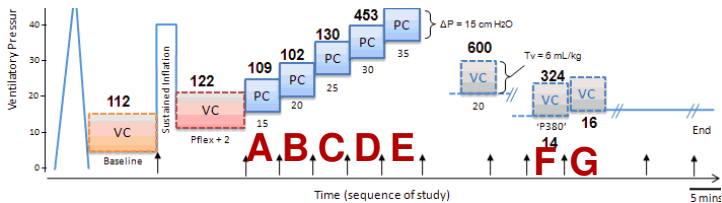

Overdistension

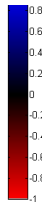

Collapse

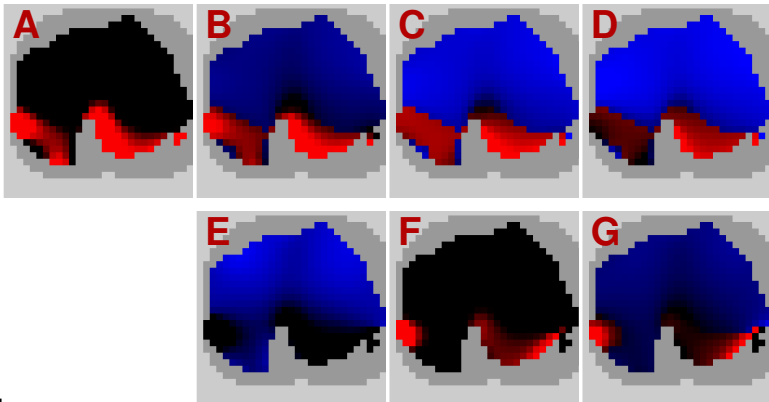

First breath – Rescue inflation

- First breath in preterm lung
- Spatially and temporally heterogeneous response

Source: D. Tingay *et al*, 2016

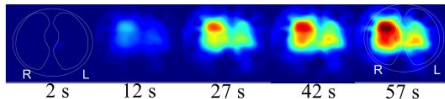
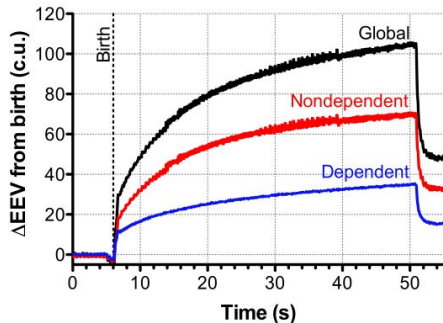
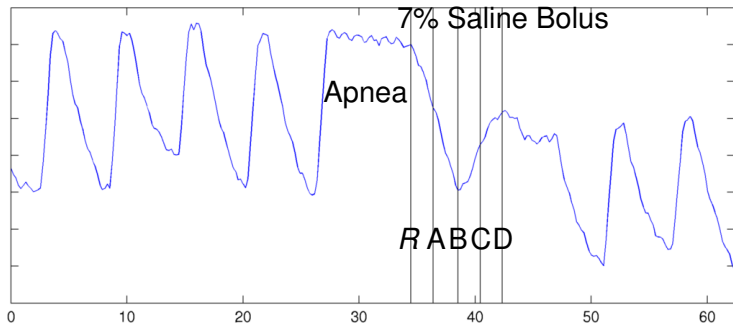

Figure 1. Exponential pattern of volume change during a SI, as measured by EIT, in global thorax and gravity-dependent

Perfusion via contrast bolus

Adler *et al*, EIT Conf, 2016



Perfusion via contrast bolus

Adler *et al*, EIT Conf, 2016

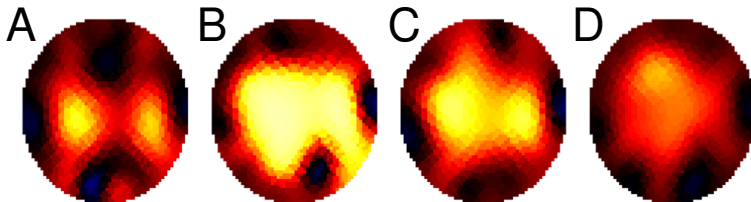
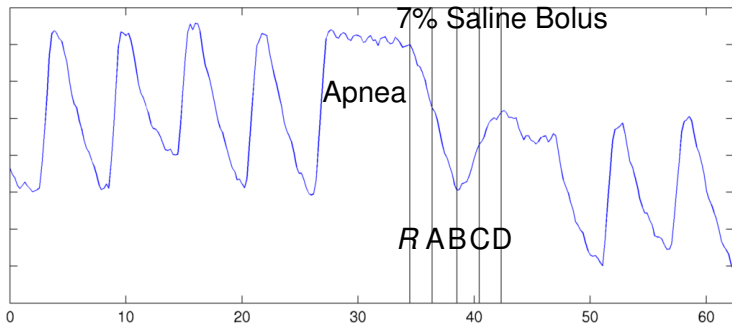

Distribution of Ventilation / Perfusion

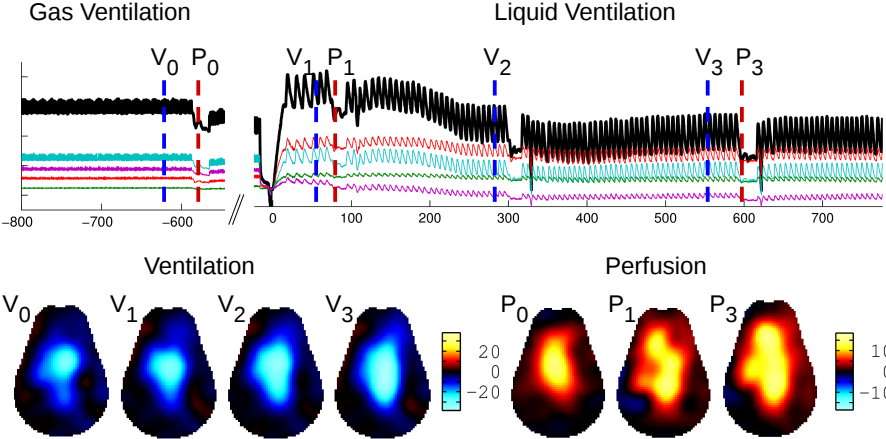

Can EIT predict Pneumothorax?

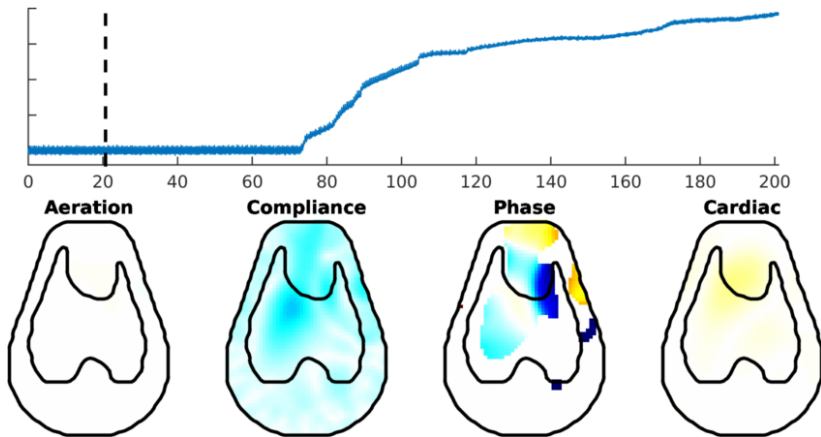

Can EIT predict Pneumothorax?

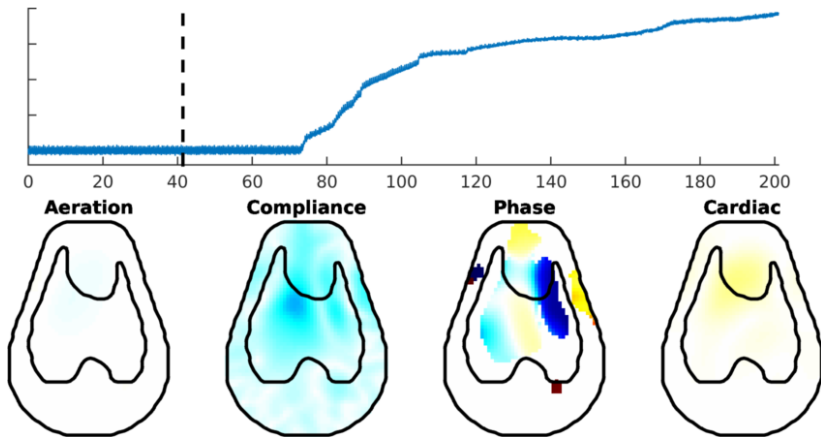

Can EIT predict Pneumothorax?

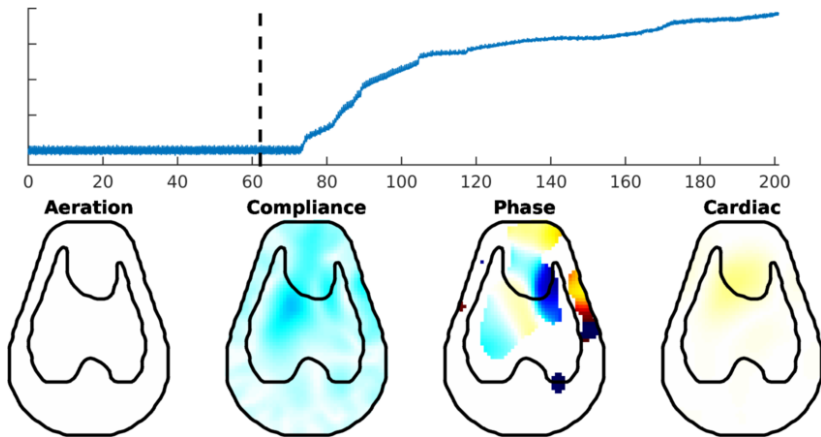

Can EIT predict Pneumothorax?

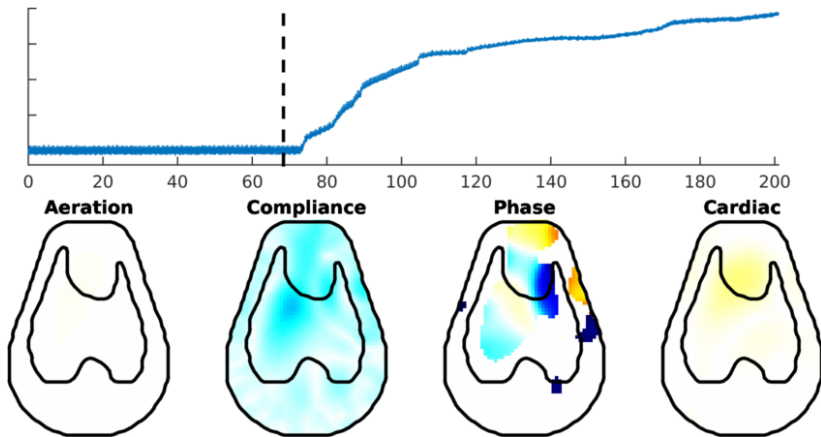

Can EIT predict Pneumothorax?

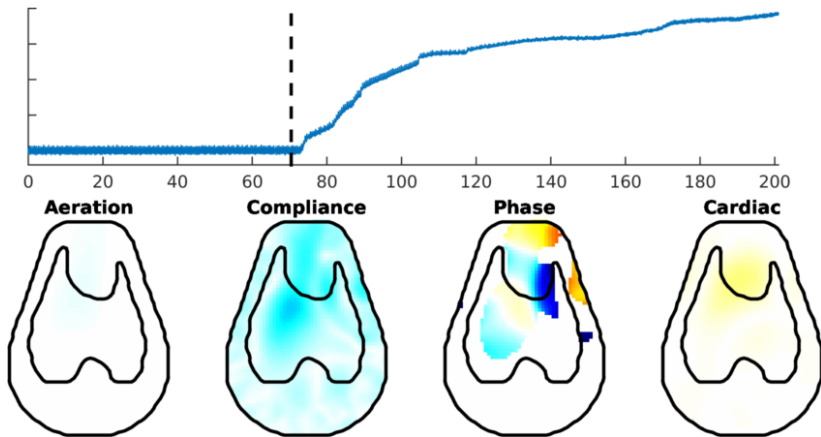

Can EIT predict Pneumothorax?

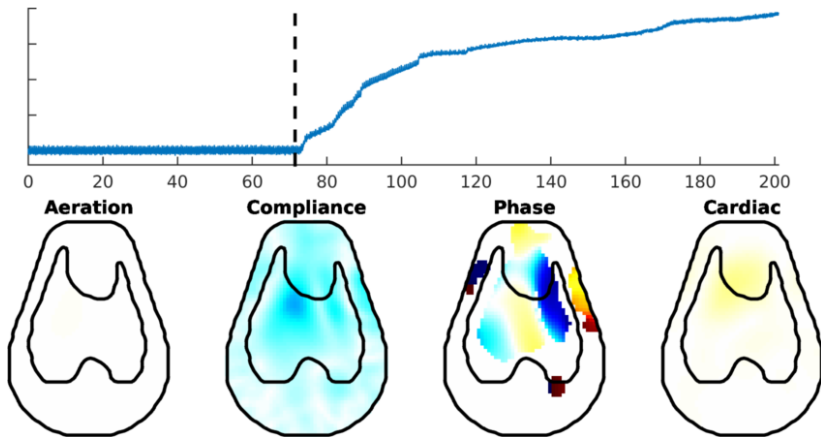

Can EIT predict Pneumothorax?

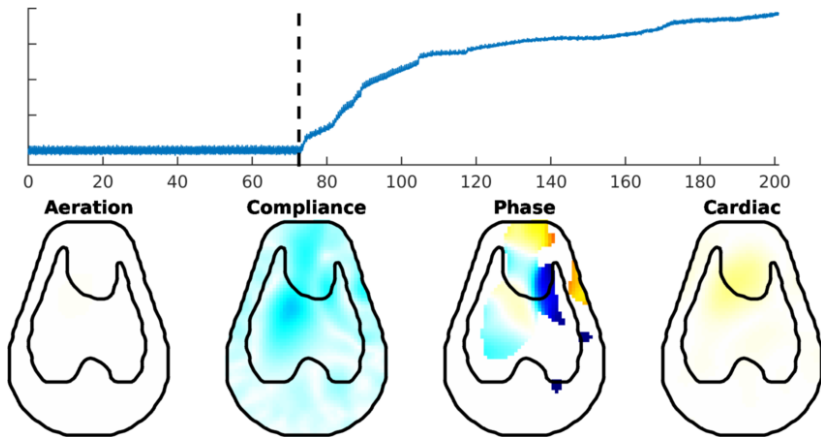

Can EIT predict Pneumothorax?

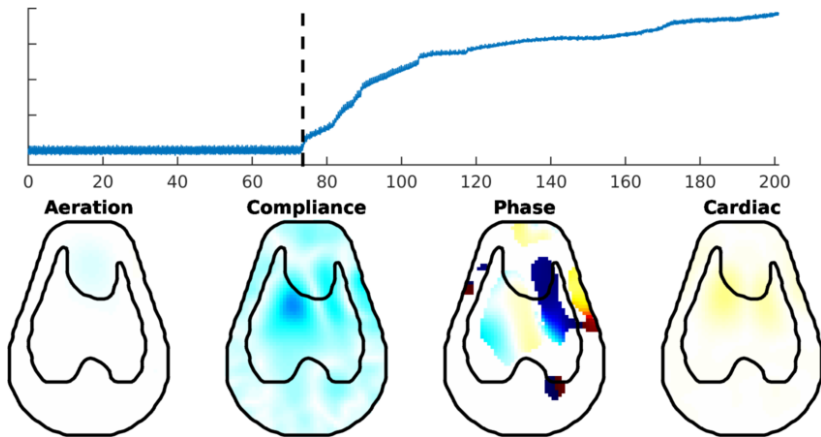

Can EIT predict Pneumothorax?

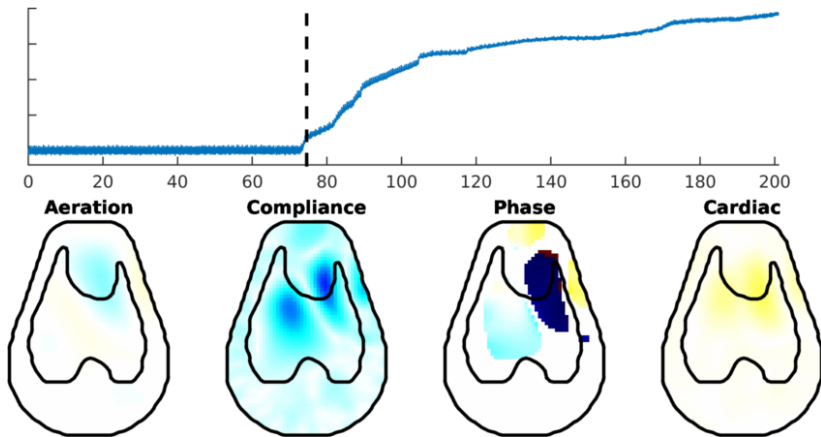

Can EIT predict Pneumothorax?

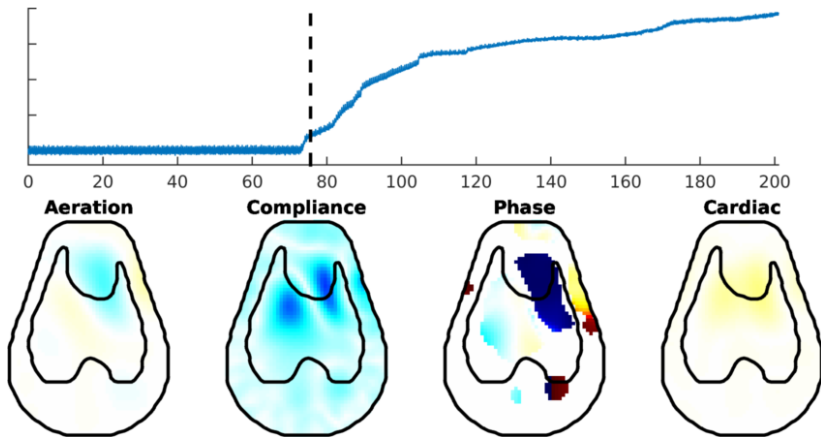

Can EIT predict Pneumothorax?

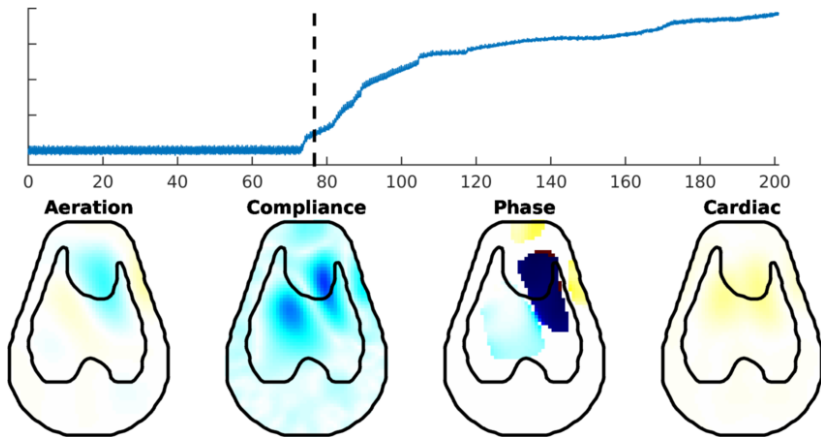

Can EIT predict Pneumothorax?

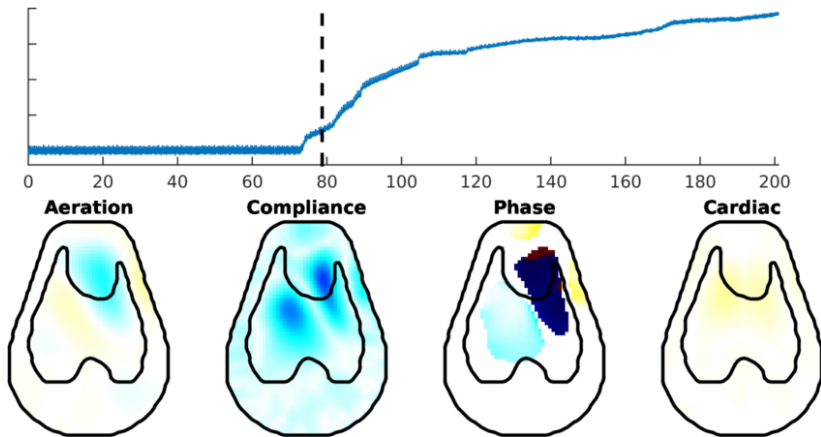

Can EIT predict Pneumothorax?

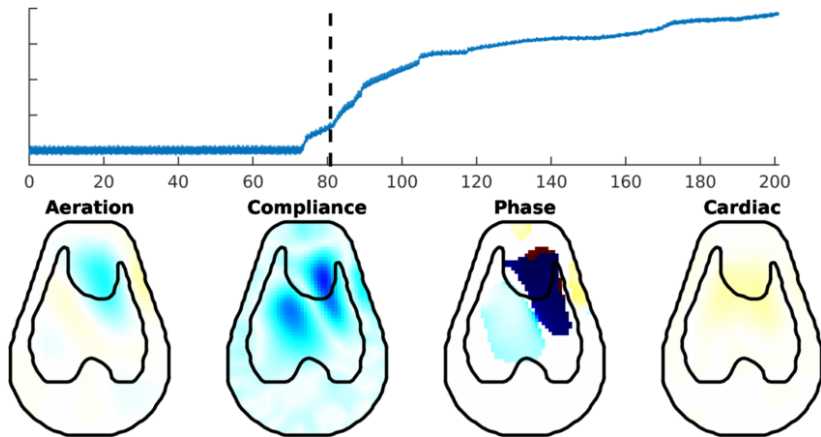

Can EIT predict Pneumothorax?

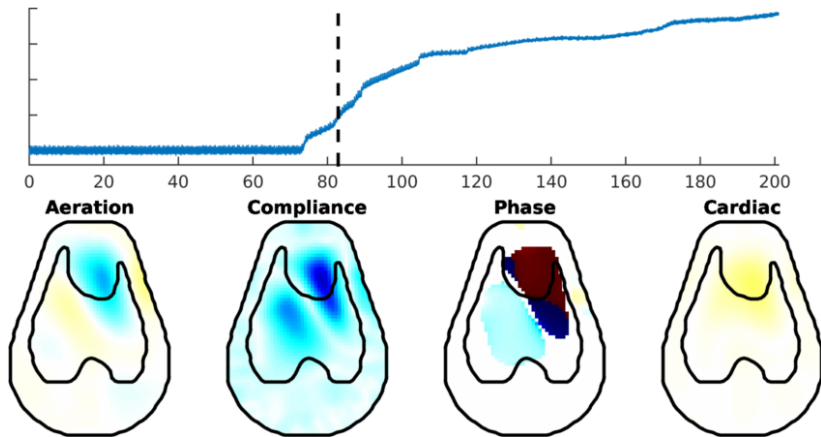

Can EIT predict Pneumothorax?

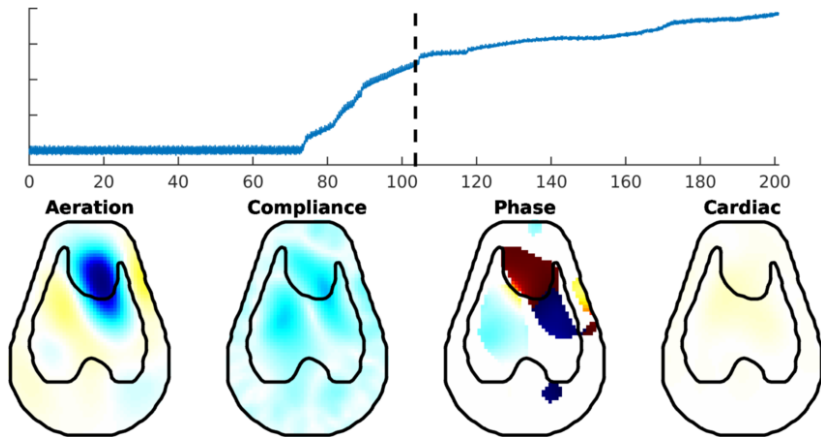

Can EIT predict Pneumothorax?

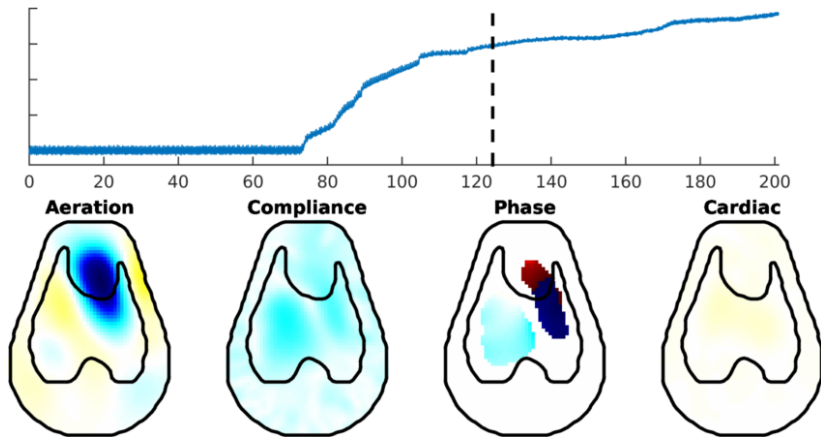

Can EIT predict Pneumothorax?

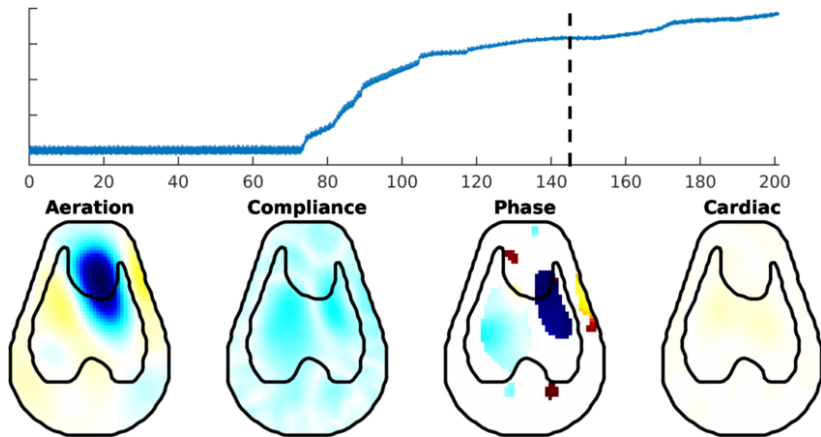

Can EIT predict Pneumothorax?

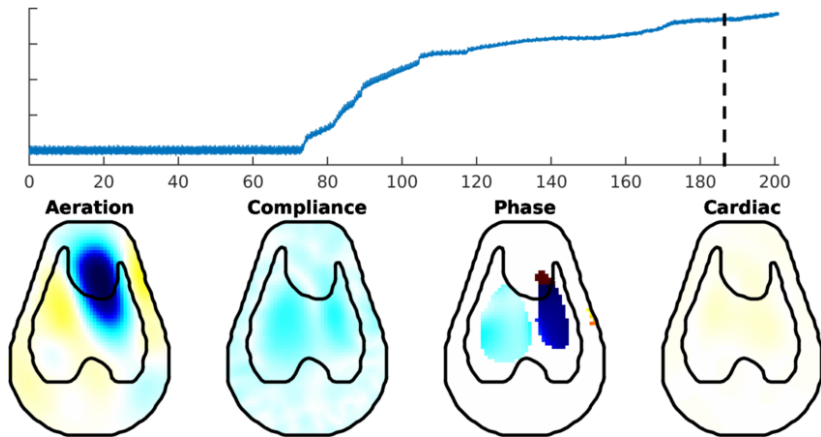

EIT monitoring of the premature lung

International consortium on mechanical ventilation in children
16 Sept 2017

Andy Adler

Systems and Computer Engineering, Carleton University, Ottawa